

# Efficiency WorkPath® System

For Retail & Outpatient Pharmacies

THE CLEAR 'PATH' TO IMPROVED ACCURACY,  
ENHANCED SAFETY AND EFFICIENCY – THROUGH  
TRUE WORKFLOW MANAGEMENT.



Integrating Efficiency WorkPath into your pharmacy gives you and your staff the tools they need to perform at their best, plus the assurance that every order is filled correctly.

Efficiency WorkPath streamlines your entire fulfillment process, managing and tracking every order step-by-step to guarantee accuracy each and every time.

## Improves accuracy, speed and efficiency

Efficiency WorkPath provides comprehensive dispensing workflow management for complete order processing. This includes all dosage forms – oral solids, unit of use, liquids and injectables. Efficiency WorkPath seamlessly integrates with your Pharmacy Information System.

## Operates as a stand-alone workflow system, or coupled with AmerisourceBergen automation

For pharmacies processing 50 to 1,000+ prescriptions per day, Efficiency WorkPath is ideal for any size and volume – with or without dispensing technology onboard. Efficiency WorkPath also becomes the driving engine of AmerisourceBergen dispensing systems (FastFill® 120, FastFill 220 and Efficiency Pharmacy® R400), maximizing the full potential of automation.

## Decreases the likelihood of medication errors

Every technician and pharmacist follows the same predictable processes. Order status and accountability are built in and trackable at any time. With built-in safety procedures like prescription scanning, drug image verification and barcode scanning at every step, Efficiency WorkPath gives you twice the number of safeguards than traditional, manual processes – in about the same amount of time.

## Enhances customer service

Efficiency WorkPath frees up the pharmacy staff for more profitable or customer-focused functions such as disease state management and clinical consultation.

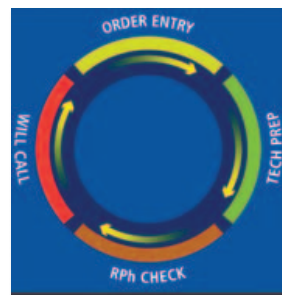

*After an order is entered in your Pharmacy Information System, Efficiency WorkPath cycles your staff through Technician Preparation, Pharmacist Check and Will Call to ensure a repeatable, predictable process.*

# EFFICIENCY WORKPATH SEAMLESSLY INTEGRATES WITH YOUR PHARMACY INFORMATION SYSTEM

## System Highlights:

- **Prescription Scanning** allows for a paperless flow and heightens patient safety by enabling the pharmacy staff to verify order accuracy at any time.
- **Partial Dispensing and Exception Handling** enable technicians or pharmacists to efficiently manage partial dispenses and add notations (e.g., out-of-stock). Doing so eliminates confusion, removing manual processes and paper clutter.
- **Flexible Will Call Management** enhances customer service by allowing you to more efficiently manage your Will Call orders. The software guides the technician or pharmacist to the exact location of each item.
- **Touch Screens** and icons save steps, time and effort.
- **Flexible Set-up** and operation of many functions to match your pharmacy's processes.
- **Accuracy, Speed, Efficiency:**
  - Barcode scanning during pharmacist check helps speed searches for patient orders
  - Print your labels or use labels generated by Efficiency WorkPath at each dispensing station
  - Biometric finger-scanning
  - Rx Stages allows the user to know the exact status of each order
- **Online Demonstration:** [www.automed.com/pages/products.html](http://www.automed.com/pages/products.html)

## Efficiency WorkPath by the Numbers:

After installing Efficiency WorkPath, pharmacies have seen documented proof of improved safety, speed and efficiency:

- Consulting time climbed up to 50%\*
- Prescription fill time shrank more than 50%\*
- Over-the-counter and health & beauty product sales rose more than 15%\*

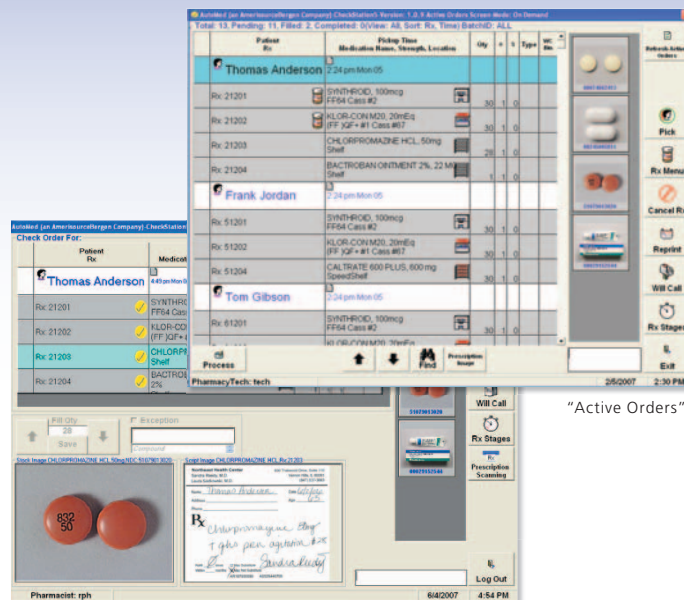

"Active Orders" Screen

"Check Order" Screen

## Specifications:

### Efficiency WorkPath System

**Components:** Efficiency WorkPath software with 1 server (Microsoft Windows® 2003). Choose either 3 or 4 workstations (Microsoft Windows® XP, which includes barcode scanner, biometric reader, monitor, keyboard with mouse and uninterruptible power supply).

**Interfaces:** HL7 and TCP/IP messaging over network communications

**Power Requirements:** 110V, 60Hz, 15 amps

**Options:** Custom labels and label printer, prescription scanner, laser printer, network attached storage and additional work stations.

### Image Capture Station (optional)

Economical, accurate and simple tool to supplement the existing medication image library. Quickly capture a digital image of any dosage form in your pharmacy – oral solids, unit of use, injectables, etc. Each new medication takes less than 10 seconds to capture. Requires no photography skill or special training.

**Components:** Digital camera, stand, light shield, background platform, cables to connect to Efficiency WorkPath System server

**Dimensions:** 12" W x 19" D x 19" H

**Power Requirements:** Standard power source, 115V

For more information on other innovative ways to increase efficiency and safety in your pharmacy, contact your AmerisourceBergen Account Manager or call 888-537-3102.

\*Combined with AmerisourceBergen dispensers  
From the ThomsenGroup pre- and post-automation studies, 2004, 2005